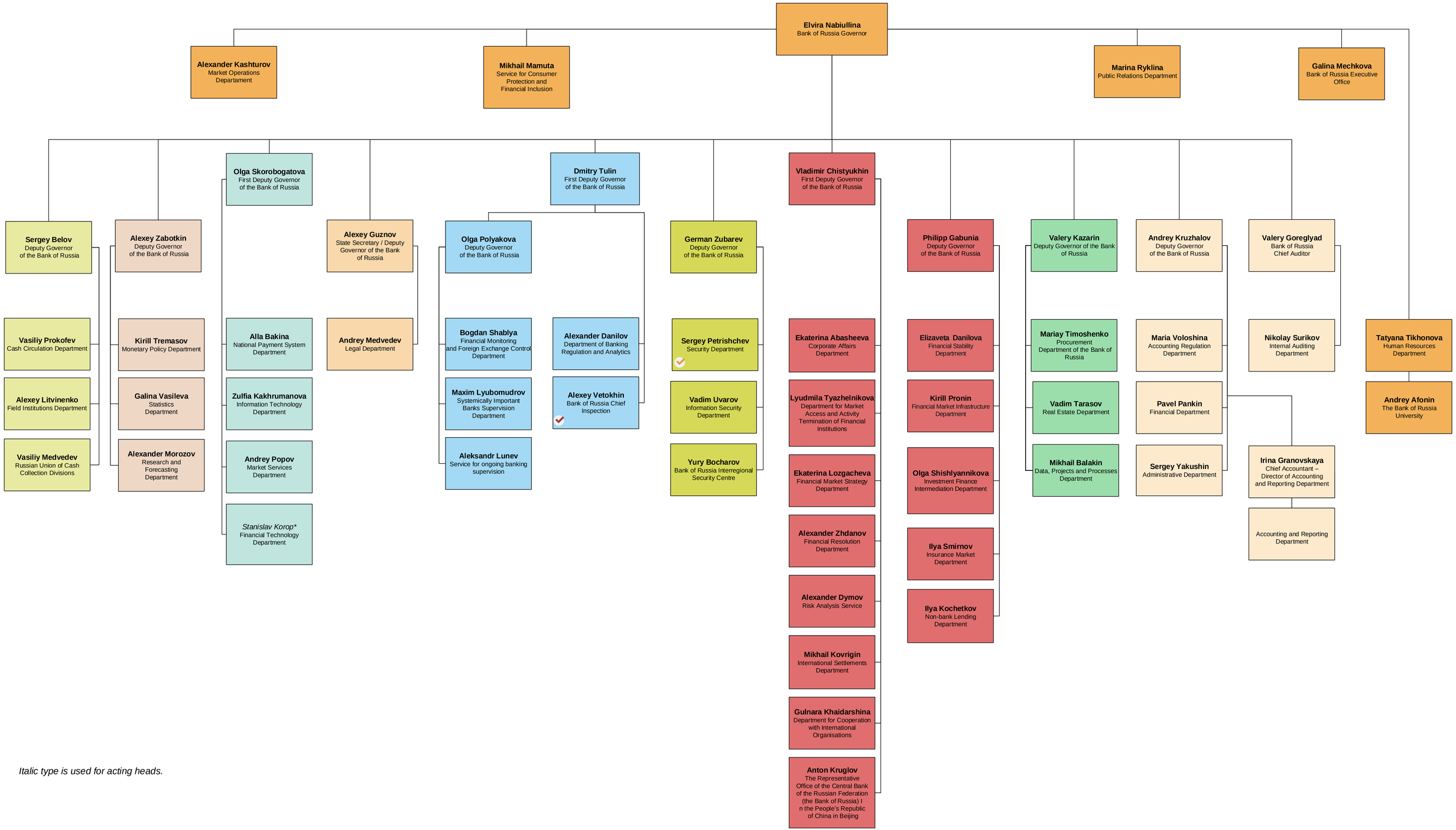

* *Italic type is used for acting heads.*

Reports to the Bank of Russia Governor regarding certain issues.

Reports to Philipp Gabunia regarding inspections of non-bank financial institutions.